

Paras Kumar Taterh  
B.E., M.I.E., F.I.V  
Chartered Engineer  
Reg.No M/119083-5

1-DHA-9Dadabari  
Kota (Raj-324009)  
Mob 9414225872, 8005709008  
E-mail : parastaterh1@gmail.com

Fellow of Institution of Valuer Reg. No:F-24034

Registered Valuer-Plant & Machinery

Under Section 34AB of W.T.Act1957 Reg No. CCIT/UDR/ITO (Tech)/Valuer/CAT-1/2008-09/02

Under Section247 of the Companies Act 2013,Reg.NoIBBI/RV/02/2019/11539

Ref - PKT/25-26/02

Date – 14 June 2025

CHARTERED ENGINEER'S CERTIFICATE

Certificate From Independent Chartered Engineer for Capacity & Utilization

To

The Board of Directors

**RUKMANI DEVI GARG AGRO IMPEX LIMITED**

PLOT N. 7 BHAMA SHAH MANDI ANANTPURA

KOTA, RAJASTHAN, India, 324005

CC :

**Fedex Securities Private Limited**

3<sup>rd</sup> Floor, B wing, Jay Chambers Dalaydas Road

Vile Parle East Mumbai-400057

Maharashtra, India

(Fedex Securities Private Limited is hereinafter referred to as **Book Running Lead Manager or BRLM**)

**SUBJECT: PROPOSED INITIAL PUBLIC OFFERING OF EQUITY SHARES (EQUITY SHARES) OF RUKMANI DEVI GARG AGRO IMPEX LIMITED**

**Dear Sir / Madam**

I, the undersigned, confirm that I am duly registered as a Chartered Engineer with the Institution of Engineers (India bearing Registration No M/119083-5 (Certificate of Registration enclosed herewith as **Schedule-1**) and that I am authorised and competent to issue this certificate. Further, I confirm that the aforesaid registration is valid as on date hereof and as such, I am duly qualified to issue this certification

Pursuant to the engagement letter dated May 05, 2024, I have been engaged by the Company to carry out an independent verification of certifying certain information in **Annexure A and Annexure B** hereto

Based on my independent review of records/documents examined/verified and necessary procedures carried out by me as set out in **Annexure C**, I hereby certify that information identified in **Annexure A and Annexure B** hereto, in relation to the processing equipment and capability, product of Company and the details of the processing facilities for the fiscal years 2022-23, 2023-24, and 2024-25 duly initiated by me is true, correct, accurate and not misleading as on the date hereof

I represent that my execution, delivery and performance of this certificate have been duly authorised by the necessary actions (Corporate or otherwise).





I further confirm that I am an independent person with no direct or indirect interest in the Company except for the provision of professional services in the ordinary course of my profession, further, I am not in any way connected with or related to the Company, its promoters, promoter group, its key managerial personnel, its directors, its group companies; the **BRLMs** or their affairs.

I hereby confirm that the information in this certificate and the annexure, including any extracts thereof, may be reproduced in the draft red herring prospectus (**DRHP**), **UDRHP**, red herring prospectus (**RHP**) and the prospectus of the Company (**SEBI**), the BSE Limited (**BSE**) and together with to be filed with the Register of Companies (**RoC**), the Securities and Exchange Board of India, the Stock Exchanges as applicable or any other documents (**S**) to be issued, published or filed in connection with the Offer (such materials, together with the **RHP** and the prospectus, the **Materials**).

I agree to keep the information regarding the Offer strictly confidential.

I consent to be named as an expert as defined under the provisions of the Company Act 2013 as amended and the rules framed thereunder in the materials. Further, I confirm that I am not and not have been engaged or interested in the formation or promotion of the management of the Company. The following details with respect to me may be disclosed in the materials

Name	PARAS KUMAR TATERH
Address	1-DHA-9, Dadabari, Kota (Raj)-324009
Telephone Number	8005709008, 9414225872
E-mail	Parastaterh1@gmail.com
Website	NA
Membership No	M/119083-5

I confirm that the Book Running Lead Manager (**BRLM**) and M/S RUKMANI DEVI GARG AGRO IMPEX LIMITED may rely on the contents of this certificate in connection with the Offer. Further, I undertake to immediately inform the Company and the BRLM in writing of any changes or qualifications or any developments in respect of matters covered in this certificate until the date when the Equity Shares issued pursuant to the offer commence trading on the Stock Exchange. In the absence of any such written communication from me/us, the above information contained in the Materials and certified herein should be taken as true, correct, and accurate and updated until the date when Equity Shares issued pursuant to the Offer commence trading on the Stock Exchanges

Further, I also give my consent to include this certificate in the Offer Documents as part of the Material Contracts and Documents for Inspection, thereby making it available to the public for inspection.

I hereby authorise you to deliver this letter to SEBI (including for any inspection), the stock exchanges, the RoC, and any other governmental or regulatory authority as may be required.

All capitalised terms not defined herein would have the same meaning as attributed to it in the DRHP, UDRHP and RHP and Prospectus.

Yours faithfully

PARAS KUMAR TATERH  
Membership No M/119083-5  
Place: Kota  
Date: 14 June 2025





# **ANNEXURE-A**

I, PARAS KUMAR TATERH, an independent Chartered Engineer, do hereby certify that **M/S RUKMANI DEVI GARG AGRO IMPEX LIMITED** set up a Sortex Plant to process Raw Wheat in the year 2014-15 at Plot No J-375 G, I.P.I.A. opposite Seth Bhamashah Krishi Mandi, Anantpura, Kota-324005 (Raj)  
Details of M/S RUKMANI DEVI GARG AGRO IMPEX LIMITED are as follows

SR NO	Particulars	Details		
1	Directors	1. VISHAL GARG - Managing Director 2. ANJU GARG - Whole-time director 3. LALIT MODI - Independent Director 4. PRIYANKA ALWANI - Independent Director 5. NARESH DUTTA SHARMA- Independent Director		
2	PAN	AABCR8419A		
3	UAM NO	UDYAM-RJ-24-0004376		
4	Plot Area-	S.no.	Area (Sq. Mtr.)	Description
		1	2,000	F-378, IPIA, opposite Bhamashah Mandi Main Gate, Kota
		2	290	J-375(G), IPIA, opposite Bhamashah Mandi Main Gate, Kota
			<b>2,290</b>	<b>Total</b>
5	Boundary	Direction	F-378, IPIA	J-375(G) IPIA
		North	Plot no. – F-379, IPIA	Plot no. – J-375(H)
		South	Plot no. – F-377, IPIA	Plot no. – J-375(F)
		East	Main Road	Plot no. – F-378, IPIA (owned property)
		West	Plot no. – J-375(G) IPIA (owned property)	Main Road

I visited the Plant on May 08, 2024 and May 19, 2025, together with Mr. Vishal Garg; the Plant was found operational, and Raw Wheat was processed. The following Machinery imported from Buhler UK has been installed

SR No	Machine	Qty No	Function
1	Pre Cleaner	1	Removal of dust
2	Fine Cleaner	1	Removal of fine stone pieces
3	De-Stoner	1	Removal of coarse stone pieces
4	Gravity Feeders	5	To make wheat free from any impurities
5	Sortex Automatic Colour Sorting Machine	1	Cleaned wheat is passed at predetermined speed, Reject is automatically fed back to the Re-Sorting unit, Final Reject is collected in Reject Bin, Accept is transferred to Graders
6	Graders	2	Accept received from Sortx Machine is graded according to the size
7	Weighing & Packing Unit	1	Ready to eat Wheat is packed in 30/50 Kg Bags

The trial run was undertaken to ascertain the installed capacity of the Sortex Plant  
The capacity of Buhler sortex.

The SORTEX is an ATEX-compliant optical sorter for sorting grains, coffee, nuts, and plastics. It detects light or dark colour defects and foreign materials. It is available in up to 5 chutes and with sorting throughputs of up to 40 tons per hour.

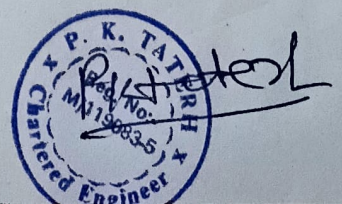



Based on the above feedback from Buhler UK, we conducted the following trials -

Machine- A-3A-BBBB-BA      Sortex Automatic colour Sorting Machine  
Processing Material      Wheat  
Date of trial run      May 19, 2025

SR No	Processing Time	Duration	Sorting Throughputs-	
1	12.30 Hrs to 13.30 Hrs	1 Hrs	8.70	MT
2	14.30 Hrs to 15.30 Hrs	1 Hrs	8.64	MT
3	16.30 Hrs to 17.30Hrs	1 Hrs	8.75	MT
4	Wheat processed in 3Hrs	3 Hrs	26.09	MT
5	Installed Capacity / Hr	1 Hrs	8.70	MT
6	Installed Capacity / Day	23 Hrs*	200.10	MT
7	Say Installed Capacity/Day	—————	200.00	MT/ Day

\*Machine Run 23 Hrs /Day

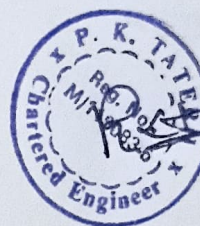



The following table sets forth certain information relating to the installed capacity, available capacity, actual processing and capacity utilization (Raw Wheat to Graded and Sorted Wheat)

Fiscal year 2022-23				Fiscal year 2023-24				Fiscal year 2024-25			
Installed capacity MT/Day	Actual processing MT	Processing ng/Day MT	Utilised capacity %	Installed capacity MT/Day	Actual processi ng MT	Processing/ Day MT	Utilised capacity %	Installed capacity MT/Day	Actual processi ng MT	Processing/ Day MT	Utilised capacity %
200	32,250	97.72	48.86	200	35,232	106.76	53.38	200	40,385	122.38	61.19

1-MT-Metric Tons





## ANNEXURE-B

RUKMANI DEVI GARG AGRO IMPEX LIMITED, Sortex Plant for Wheat at, Plot No J-375 G I.P.I.A. Opposite to Seth Bhamasha Mandi, Anantpura Kota-324005

### PROCESS FLOW DIAGRAM

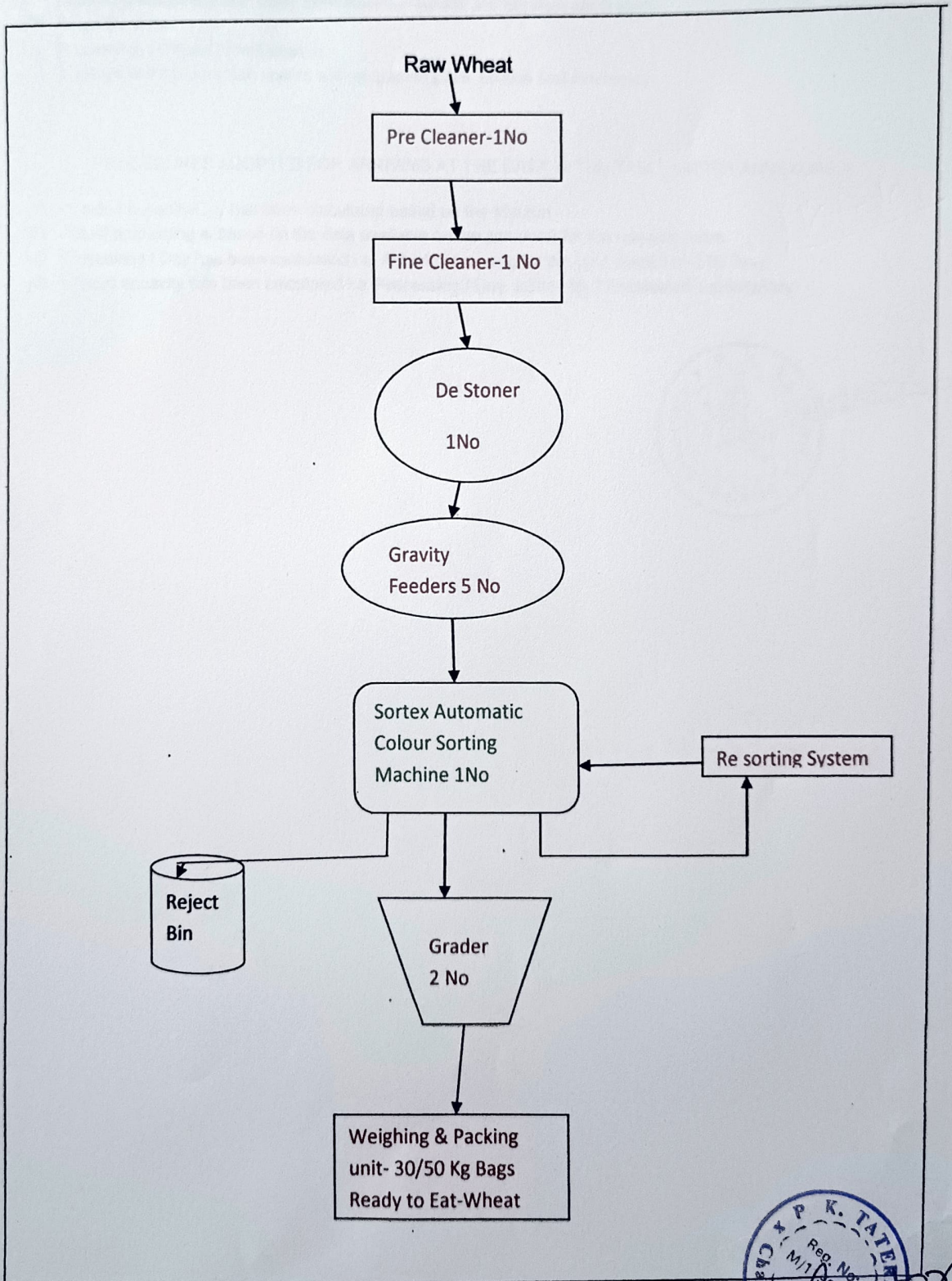



## ANNEXURE C

### DETAILS OF DOCUMENTS / RECORDS EXAMINED / STUDIED

- (1) Plot / Land possession documents, -lease agreement, sale deeds, etc.
- (2) Plant And Machinery with utility-fixed Assets Register and physical verification
- (3) Sales Register
- (4) Processing Process Flow Diagram
- (5) Invoices and relevant documents with respect to plant, utilities and machinery

### PROCEDURES ADOPTED FOR ARRIVING AT THE DATA IN THE TABLE UNDER ANNEXURE-A



- (1) installed capacity/Day has been calculated based on the trial run
- (2) Actual processing is based on the data available on the computer for the relevant years
- (3) Processing / Day has been calculated i.e. Actual processing for the year divided by 330 Days
- (4) Utilized capacity has been calculated i.e. Processing / Day divided by 200(installed capacity/Day)





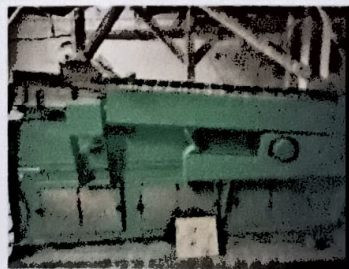

# ANNEXURE D

## PHOTOGRAPHS OF THE MACHINERY

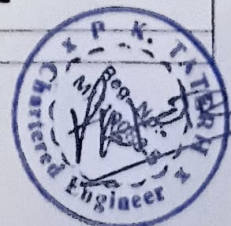
S no	Machinery	Photographs
1	Pre Cleaner	
2	Fine Cleaner	
3	De-Stoner	
4	Gravity Feeders	
5	Sortex Automatic Colour	





	Sorting Machine	
6	Graders	
7	Weighing & Packing Unit	